

NOTES:

TREE STAKES TO BE VERTICAL, PARALLEL, EVEN-TOPPED, UNSCARRED AND DRIVEN INTO UNDISTURBED SUBGRADE

FERTILIZE ALL TREES WITH APPROVED STARTER FERTILIZER APPLIED AT MANUFACTURER'S SUGGESTED RATES

SET TOP OF ROOT CROWN AT OR 1" ABOVE FINISH GRADE.

GENTLY PACK BACKFILL MIX AROUND ROOTBALL

SHAPE SOIL TO CREATE A 3' DIAMETER WATERING BASIN.

STAKES TO BE REMOVED ONE YEAR AFTER INSTALLATION

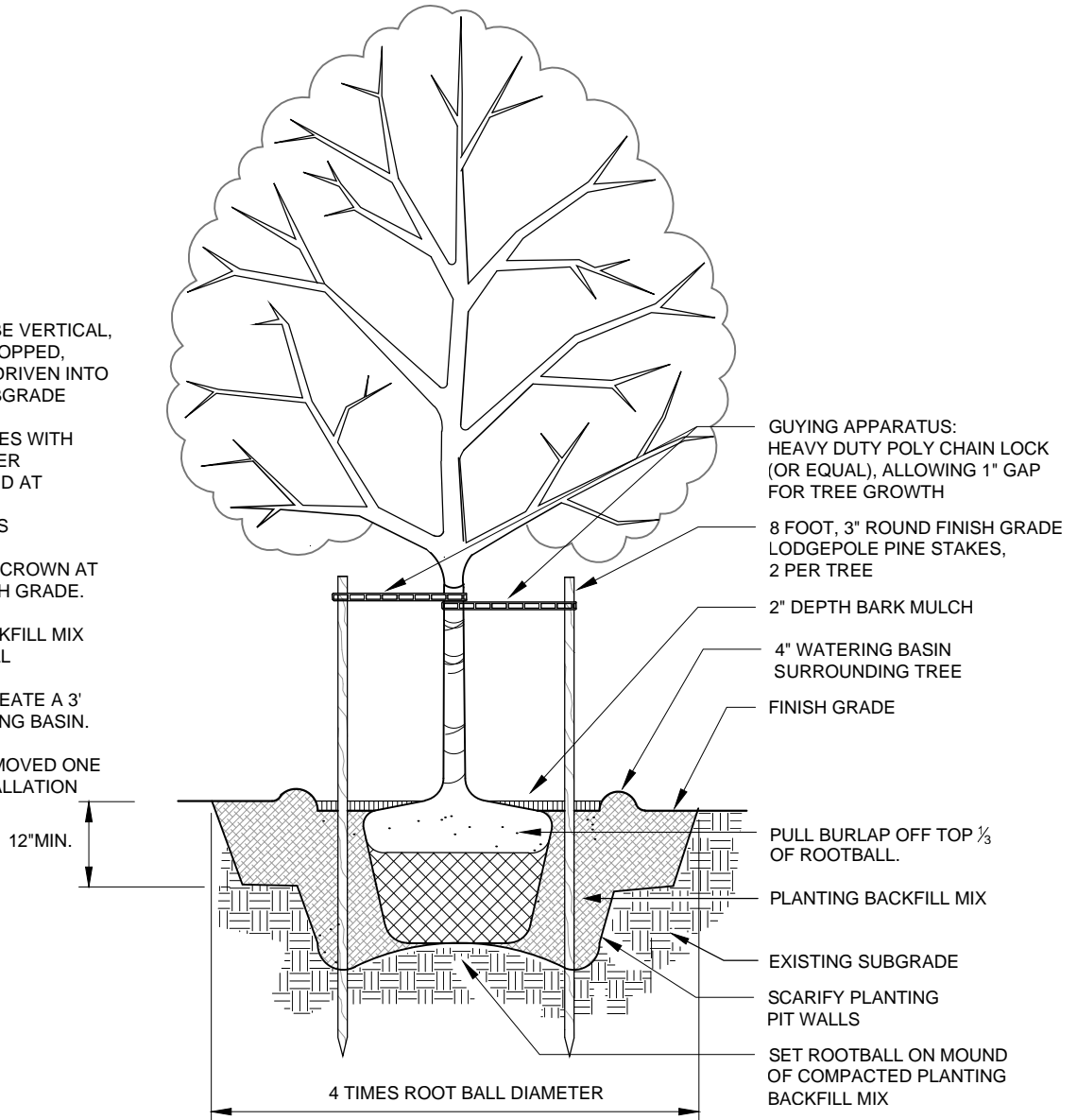

DECIDUOUS TREE PLANTING

| | |
|-----------|---------|
| Detail: | 12 |
| Scale | n/a |
| Rev Date: | 8.25.17 |

NOTES:

TREE STAKES TO BE VERTICAL, PARALLEL, EVEN-TOPPED, UNSCARRED AND DRIVEN INTO UNDISTURBED SUBGRADE

FERTILIZE ALL TREES WITH APPROVED STARTER FERTILIZER APPLIED AT MANUFACTURER'S SUGGESTED RATES

SET TOP OF ROOT CROWN AT OR 1" ABOVE FINISH GRADE.

GENTLY PACK BACKFILL MIX AROUND ROOTBALL

SHAPE SOIL TO CREATE A 3' DIAMETER WATERING BASIN.

STAKES TO BE REMOVED ONE YEAR AFTER INSTALLATION

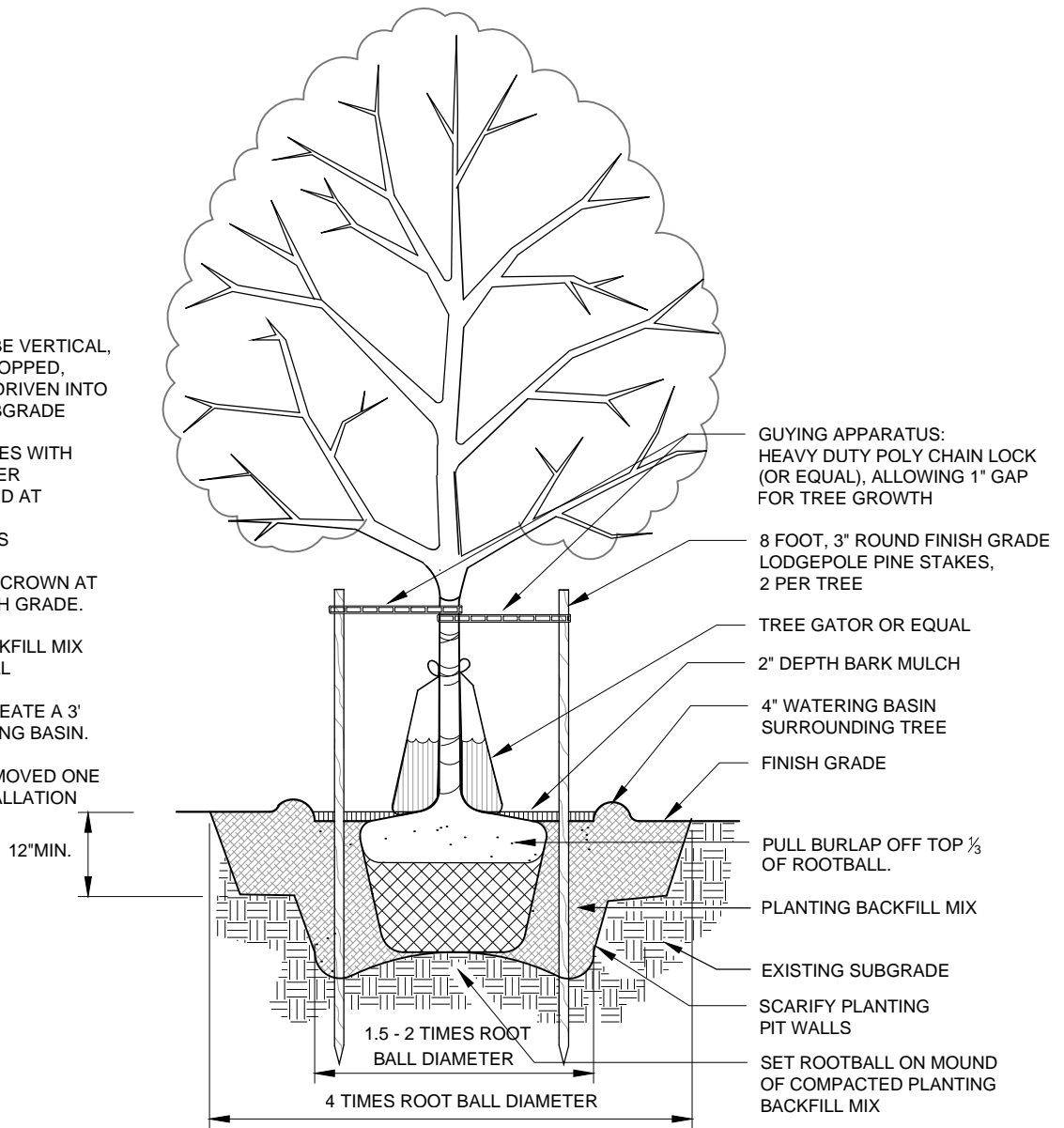

- GUYING APPARATUS: HEAVY DUTY POLY CHAIN LOCK (OR EQUAL), ALLOWING 1" GAP FOR TREE GROWTH
- 8 FOOT, 3" ROUND FINISH GRADE LODGEPOLE PINE STAKES, 2 PER TREE
- TREE GATOR OR EQUAL
- 2" DEPTH BARK MULCH
- 4" WATERING BASIN SURROUNDING TREE
- FINISH GRADE
- PULL BURLAP OFF TOP 1/3 OF ROOTBALL.
- PLANTING BACKFILL MIX
- EXISTING SUBGRADE
- SCARIFY PLANTING PIT WALLS
- SET ROOTBALL ON MOUND OF COMPACTED PLANTING BACKFILL MIX



DECIDUOUS TREE PLANTING in Non-Irrigated Landscapes

| | |
|-----------|---------|
| Detail: | 13 |
| Scale | n/a |
| Rev Date: | 8.25.17 |

SECTION

NOTES:

TREE STAKES TO BE VERTICAL, PARALLEL, EVEN-TOPPED, UNSCARRED AND DRIVEN INTO UNDISTURBED SUBGRADE

FERTILIZE ALL TREES WITH APPROVED STARTER FERTILIZER APPLIED AT MANUFACTURER'S SUGGESTED RATES

SET TOP OF ROOT CROWN AT OR 1" ABOVE FINISH GRADE.

GENTLY PACK BACKFILL MIX AROUND ROOTBALL

SHAPE SOIL TO CREATE A 3' DIAMETER WATERING BASIN.

STAKES TO BE REMOVED ONE YEAR AFTER INSTALLATION

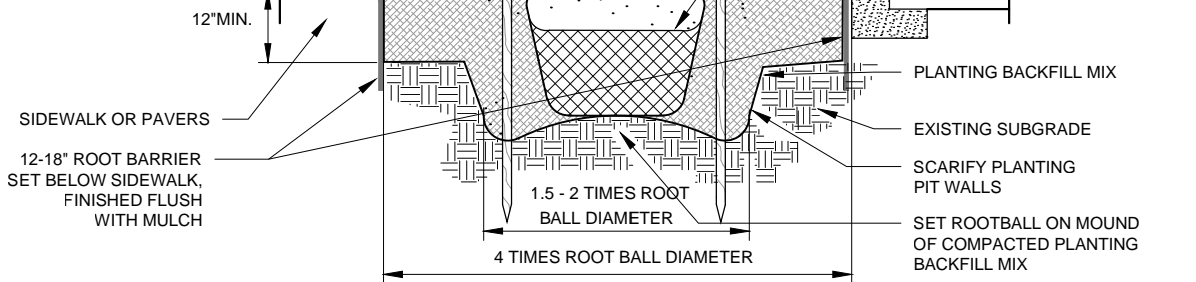

PLAN

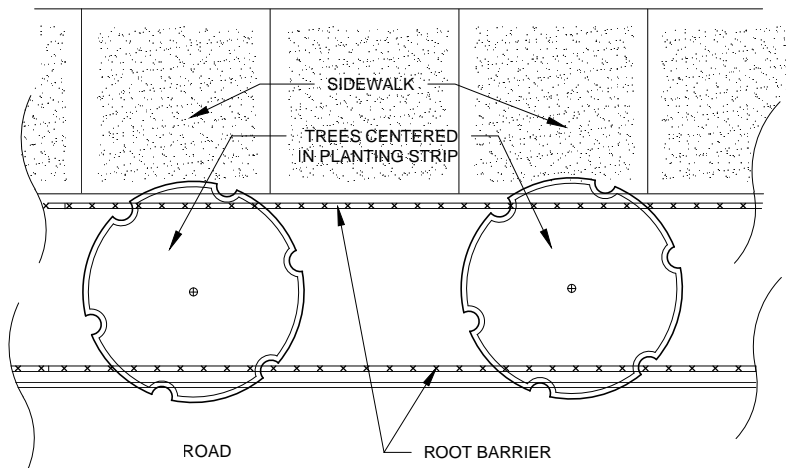

DECIDUOUS TREE PLANTING with Root Barrier

| | |
|-----------|---------|
| Detail: | 14 |
| Scale | n/a |
| Rev Date: | 8.25.17 |

NOTES:

TREE STAKES TO BE VERTICAL, PARALLEL, EVEN-TOPPED, UNSCARRED AND DRIVEN INTO UNDISTURBED SUBGRADE

FERTILIZE ALL TREES WITH APPROVED STARTER FERTILIZER APPLIED AT MANUFACTURER'S SUGGESTED RATES

SET TOP OF ROOT CROWN AT OR 1" ABOVE FINISH GRADE.

GENTLY PACK BACKFILL MIX AROUND ROOTBALL

SHAPE SOIL TO CREATE A 3' DIAMETER WATERING BASIN.

STAKES TO BE REMOVED ONE YEAR AFTER INSTALLATION

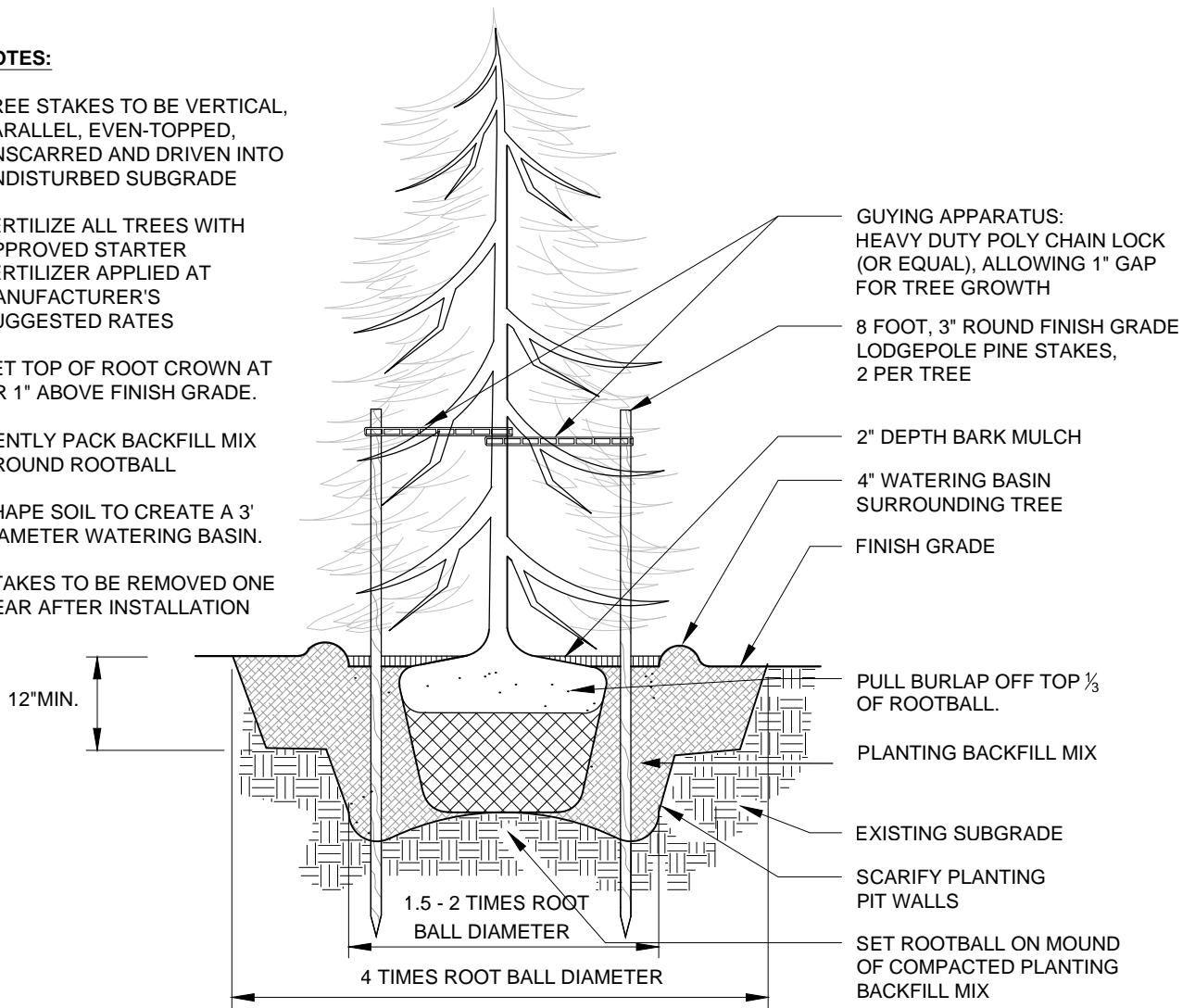

CONIFER TREE STAKING DETAIL

| | |
|-----------|---------|
| Detail: | 15 |
| Scale: | n/a |
| Rev Date: | 8.25.17 |

NOTES:

PLANT SHRUB 1/2" HIGHER THAN DEPTH GROWN AT, NURSERY

FERTILIZE ALL PLANTS WITH APPROVED STARTER FERTILIZER APPLIED AT MANUFACTURER'S SUGGESTED RATES

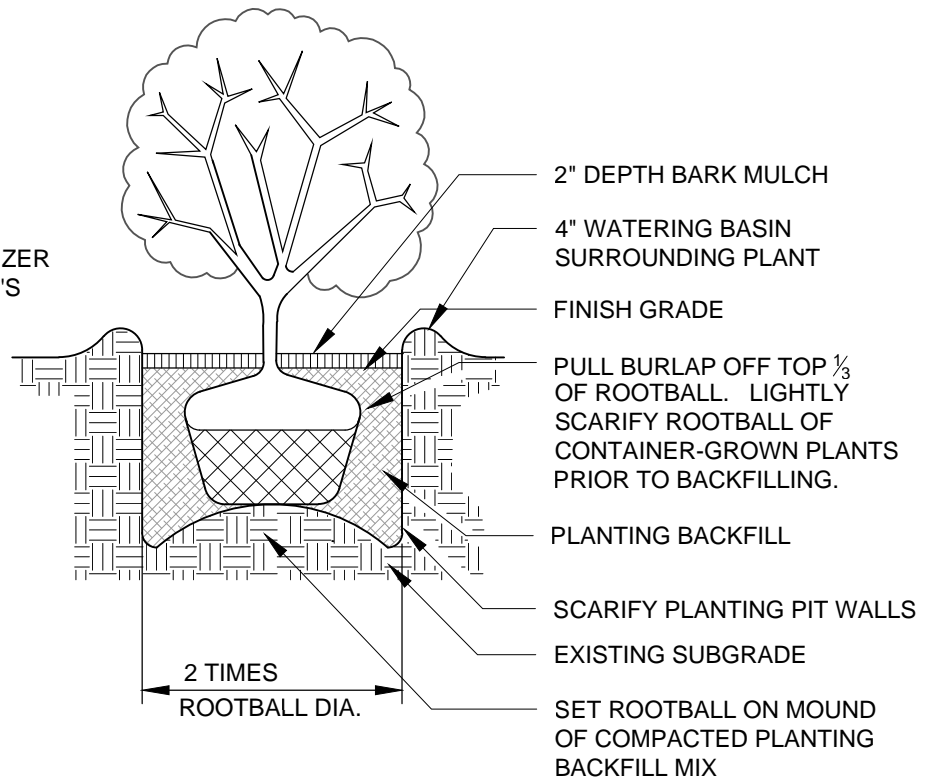

| | |
|-----------|---------|
| Detail: | 16 |
| Scale | n/a |
| Rev Date: | 8.25.17 |

SECTION

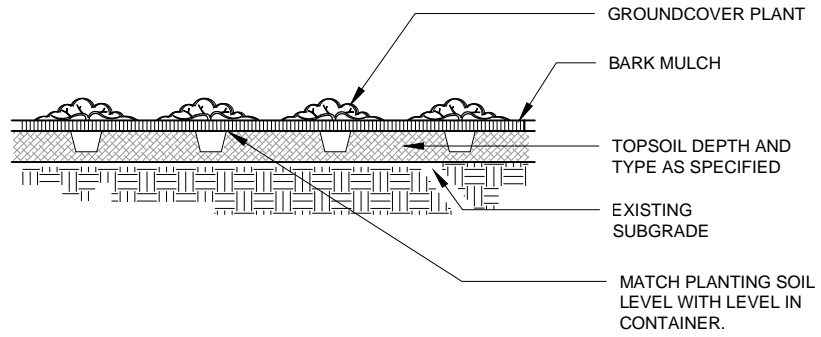

PLAN

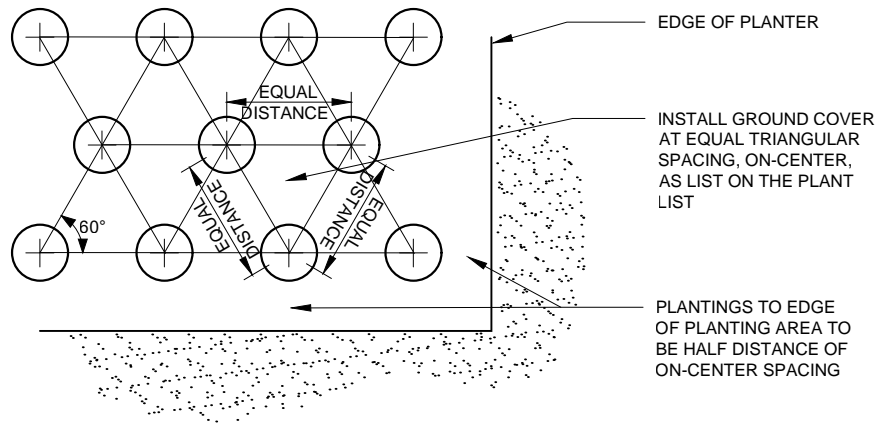

PROPERTY LINE

VIEW →

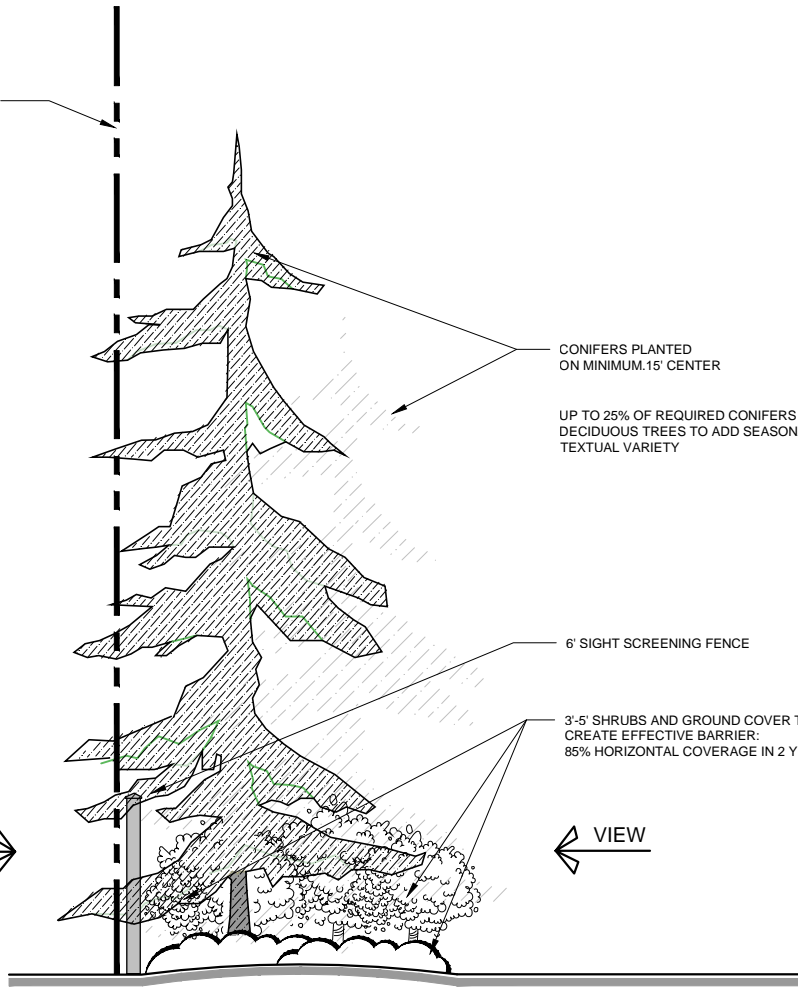

LANDSCAPE BUFFER WITH NATIVE PLANTS

PROPERTY BEING DEVELOPED

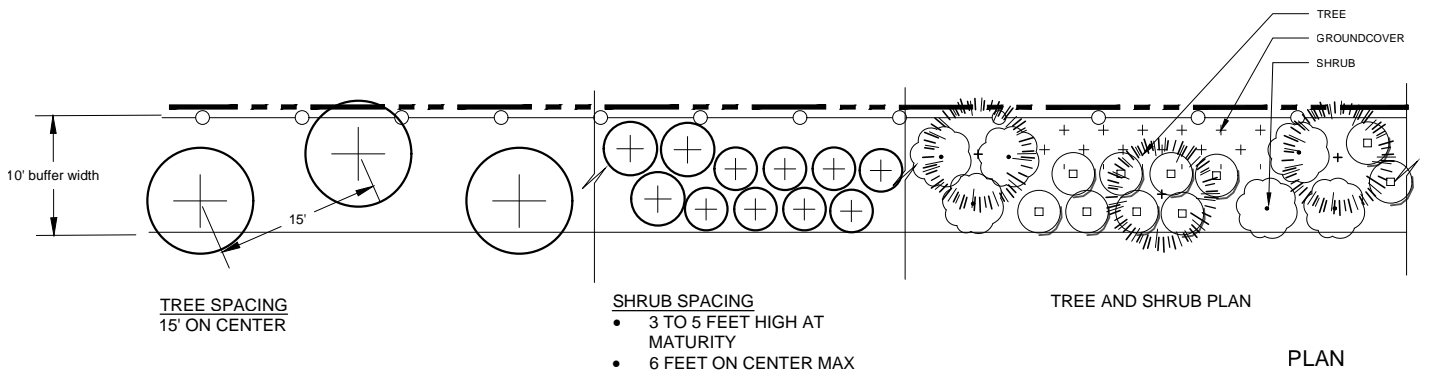

TREE SPACING
15' ON CENTER

SHRUB SPACING

- 3 TO 5 FEET HIGH AT MATURITY
- 6 FEET ON CENTER MAX

TREE AND SHRUB PLAN

PLAN



TYPE 1 SCREENING BUFFER Fence Option

| | |
|-----------|---------|
| Detail: | 18 |
| Scale | n/a |
| Rev Date: | 8.25.17 |

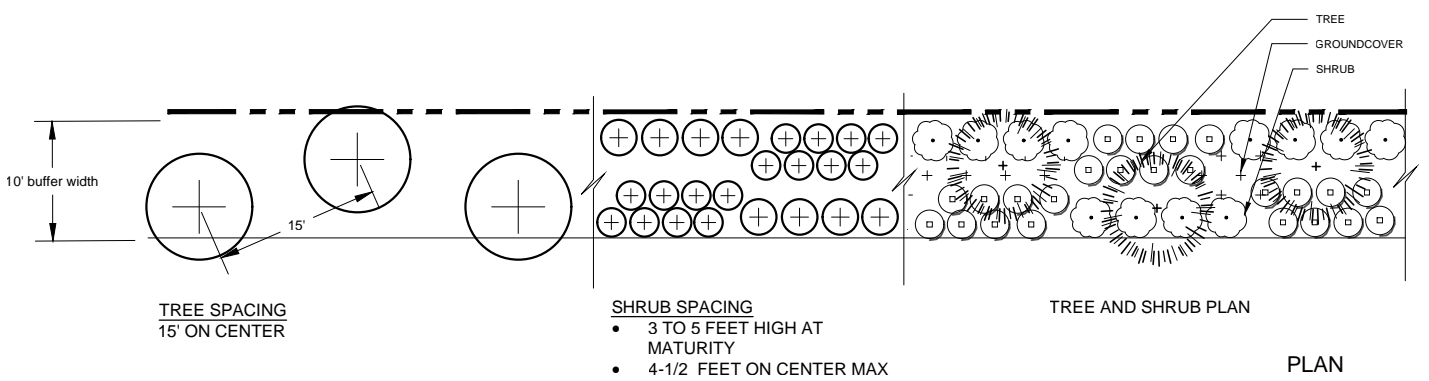
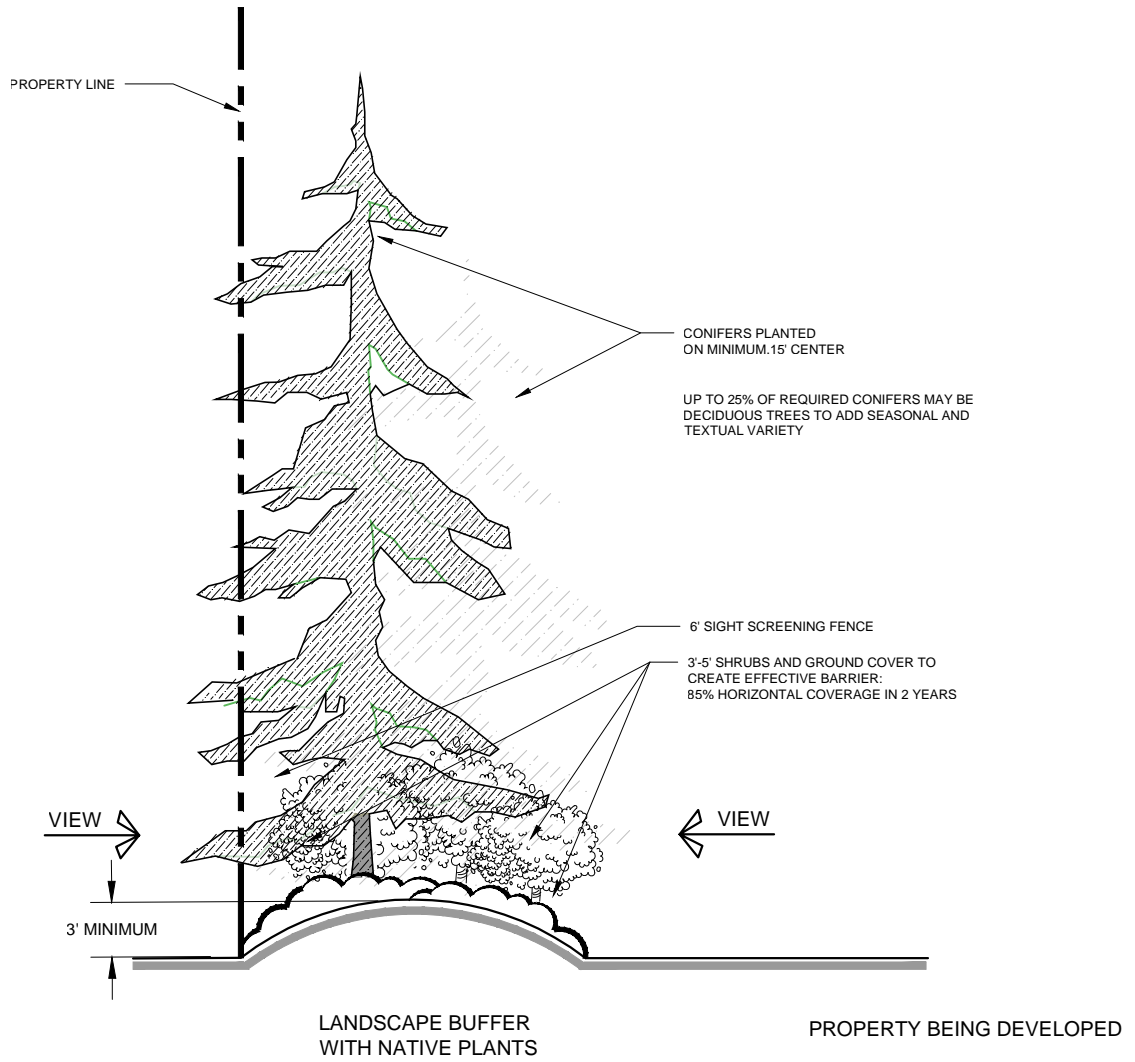

TYPE 1 SCREENING BUFFER Berm Option

| | |
|-----------|---------|
| Detail: | 19 |
| Scale: | n/a |
| Rev Date: | 8.25.17 |