



TRANSMITTAL SHEET

Date sent: May 1, 2017

Sent to: All Planholders

Deliver to: Project Estimator

Transmission sent from: Reichhardt & Ebe Engineering

Number of pages including this page: 9

CONFIRMATION OF RECEIPT OF ADDENDUM

PROJECT: City of Mount Vernon E Section & S Laventure Traffic Signal

Please complete the following form and email back to Reichhardt & Ebe Engineering, Inc. at officeadmin@recivil.com as soon as possible.

Have you received Addendum No. 1 for the above-mentioned project?

YES, we received Addendum No. 1

Signed: _____ Dated: _____

Company name (Please Print): _____

ADDENDUM NO. 1

**To the Contract Provisions for:
E. SECTION ST. AND S. LAVENTUE RD.
Project No. TS-2017-011**

To the attention of all bidders for the above project:

Please find the following Addendum No. 1 for the above referenced project.

This addendum is to be considered as much a part of the Contract Documents as if it were included in the body of the plans and specifications, and will be incorporated in and made a part of the contract when awarded and when formally executed.

PLANS

Item 1

Plan sheet 5 is deleted and replaced with the attached revised plan sheet 5.

BID FORM

Item 2

The Bid Proposal Form is deleted and replaced with the **Revised Bid Proposal Form**.

Only bids submitted on the **Revised Bid Proposal Form** labeled "Addendum No. 1, May 1, 2017" as included in this Addendum shall be accepted as responsive bids.

The Bid Proposal Form has been revised as follows:

- Bid Item 29 "Monument Case and Cover" is added to the bid proposal form.
- Bid Items 30 through 46 are renumbered to account for the added bid item.

ADDENDUM NO. 1

END OF ADDENDUM NO. 1

Acknowledgement that this addendum has been received is required on the Bid Proposal, page 14.

Sincerely,



Nathan Zylstra, P.E.

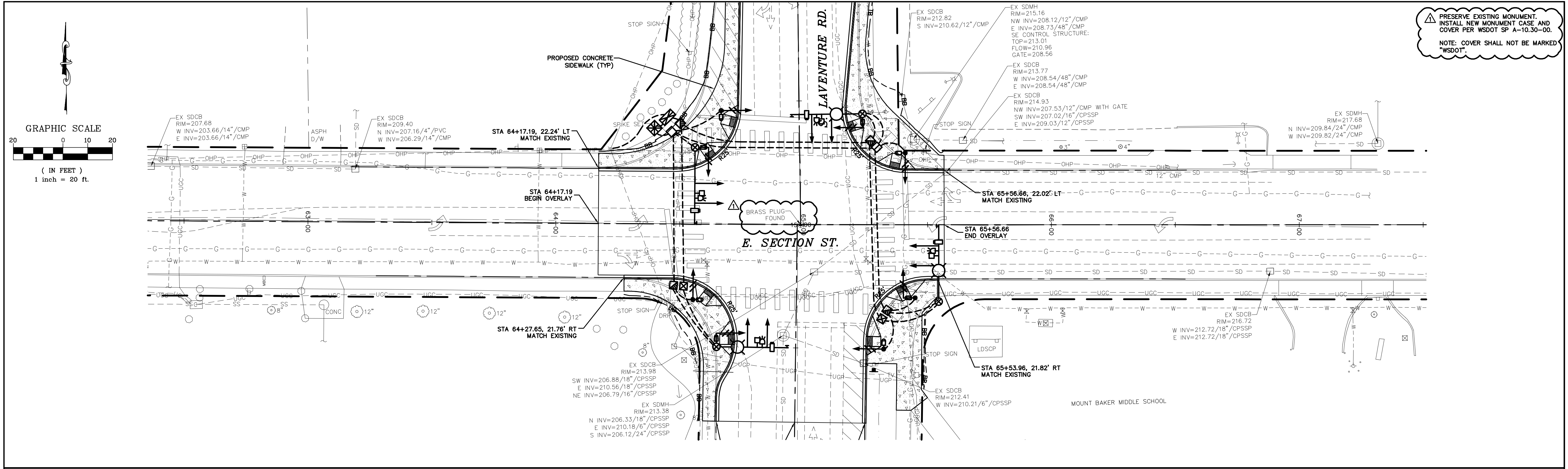

▲ PRESERVE EXISTING MONUMENT.
 INSTALL NEW MONUMENT CASE AND
 COVER PER WSDOT SP A-10.30-00.
 NOTE: COVER SHALL NOT BE MARKED
 "WSDOT".

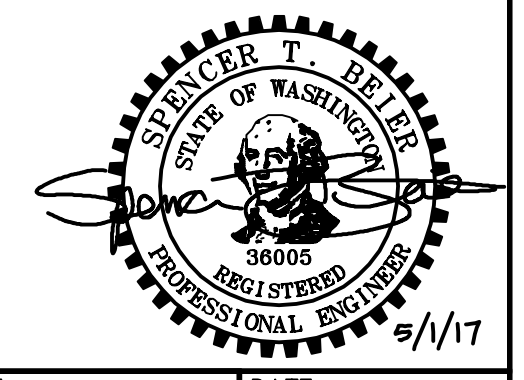
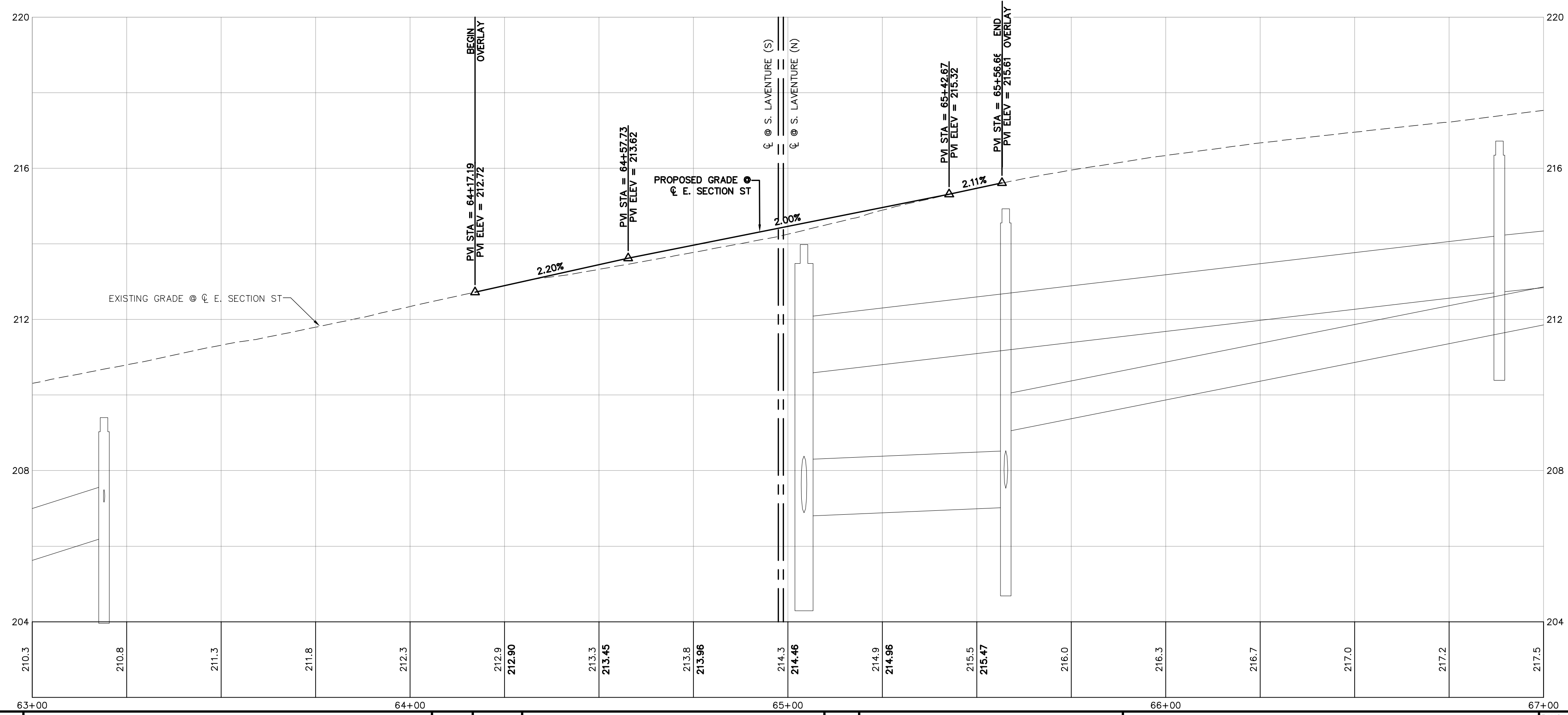
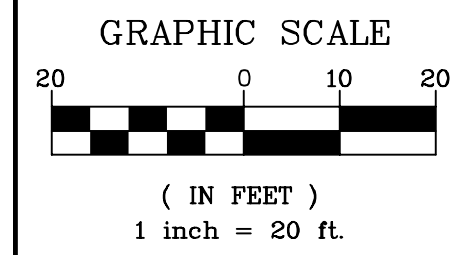

ADDENDUM

DESIGNED BY
KJK
 DRAWN BY
KJK
 CHECKED BY
STB

R&E Reichhardt & Ebe
ENGINEERING INC
 P.O. Box 978 | 423 Front Street, Lynden, WA 98264 (360) 354-3687
 813 Metcalf Street, Sedro-Woolley, WA 98284 (360) 855-1713

NO.	DATE	DESCRIPTION	BY
1	5/1/17	ADDENDUM NO. 1 - PRESERVE MONUMENT	NZ

CITY OF MOUNT VERNON
 1024 CLEVELAND AVE.
 MOUNT VERNON, WA 98273

E. SECTION AND S. LAVENTURE RD
TRAFFIC SIGNAL
PLAN AND PROFILE - E. SECTION ST

DWG#	15001	DATE	4/14/17
JOB#	15001	SHEET	5 of 20
SCALE	H: 1"=20' V: 1"=2'		

CITY OF MOUNT VERNON
E. SECTION ST. & S. LAVENTURE RD. TRAFFIC SIGNAL

Addendum No. 1
May 1, 2017

() SECTION REFERENCE

ITEM NO.	QUANTITY	DESCRIPTION	UNIT PRICE	TOTAL
Base Bid				
1	1 LUMP SUM	MOBILIZATION (1-09.7)	\$	\$
			per LS	
2	1 LUMP SUM	SPCC PLAN (1-07)	\$	\$
			per LS	
3	1 LUMP SUM	PROJECT TEMPORARY TRAFFIC CONTROL (1-10)	\$	\$
			per LS	
4	800 HOUR	FLAGGERS (1-10)	\$	\$
			per HR	
5	1 LUMP SUM	CLEARING AND GRUBBING (2-01)	\$	\$
			per LS	
6	1 LUMP SUM	REMOVAL OF STRUCTURES AND OBSTRUCTIONS (2-02)	\$	\$
			per LS	
7	3,005 LINEAR FOOT-INCH	SAW-CUT ACP (2-02)	\$	\$
			per LF-IN	
8	308 LINEAR FOOT-INCH	SAW-CUT PCC (2-02)	\$	\$
			per LF-IN	
9	130 CUBIC YARD	ROADWAY EXCAVATION INCL. HAUL (2-03)	\$	\$
			per CY	
10	50 CUBIC YARD	EMBANKMENT COMPACTION (2-03)	\$	\$
			per CY	

CITY OF MOUNT VERNON
E. SECTION ST. & S. LAVENTURE RD. TRAFFIC SIGNAL

Addendum No. 1
May 1, 2017

() SECTION REFERENCE

ITEM NO.	QUANTITY	DESCRIPTION	UNIT PRICE	TOTAL
11	50 M GAL.	WATER (2-07)		
			\$	\$
			per M GAL.	
12	248 SQUARE YARD	CONSTRUCTION GEOTEXTILE FOR SEPARATION (2-12)		
			\$	\$
			per SY	
13	215 TON	GRAVEL BASE (4-02)		
			\$	\$
			per TON	
14	20 TON	CRUSHED SURFACING TOP COURSE (4-04)		
			\$	\$
			per TON	
15	1,330 SQUARE YARD	PLANING BITUMINOUS PAVEMENT (5-04)		
			\$	\$
			per SY	
16	321 TON	HMA CL. 1/2" PG 64-22 (5-04)		
			\$	\$
			per TON	
17	167 SQUARE YARD	PAVING FABRIC (5-04)		
			\$	\$
			per SY	
18	0 CALC	JOB MIX COMPLIANCE PRICE ADJUSTMENT (5-04)		
			\$0.00	\$0.00
			CALC	
19	0 CALC	COMPACTION PRICE ADJUSTMENT (5-04)		
			\$0.00	\$0.00
			CALC	
20	1 LUMP SUM	ADJUSTMENTS TO FINISHED GRADE (7-05)		
			\$	\$
			per LS	

CITY OF MOUNT VERNON
E. SECTION ST. & S. LAVENTURE RD. TRAFFIC SIGNAL

Addendum No. 1
May 1, 2017

() SECTION REFERENCE

ITEM NO.	QUANTITY	DESCRIPTION	UNIT PRICE	TOTAL
21	35 HOUR	STREET CLEANING (8-01)	\$	\$
			per HR	
22	10 DAY	ESC LEAD (8-01)	\$	\$
			per DAY	
23	10 EACH	INLET PROTECTION (8-01)	\$	\$
			per EA	
24	1 EST	EROSION/WATER POLLUTION CONTROL (8-01)	\$ 3,000.00	\$ 3,000.00
			EST	
25	1 EST	LANDSCAPE RESTORATION (8-02)	\$ 2,000.00	\$ 2,000.00
			EST	
26	208 SQUARE YARD	SOD INSTALLATION INCL. TOPSOIL (8-02)	\$	\$
			per SY	
27	2 CUBIC YARD	BARK MULCH (8-02)	\$	\$
			per CY	
28	470 LINEAR FOOT	CEMENT CONC. TRAFFIC CURB AND GUTTER (8-04)	\$	\$
			per LF	
29	1 EACH	MONUMENT CASE AND COVER (8-13)	\$	\$
			per EA	
30	447 SQUARE YARD	CEMENT CONC. SIDEWALK (8-14)	\$	\$
			per SY	

CITY OF MOUNT VERNON
E. SECTION ST. & S. LAVENTURE RD. TRAFFIC SIGNAL

Addendum No. 1
May 1, 2017

() SECTION REFERENCE

ITEM NO.	QUANTITY	DESCRIPTION	UNIT PRICE	TOTAL
31	8 EACH	CEMENT CONC. CURB RAMP TYPE PERPENDICULAR A (8-14)	\$	\$
			per EA	
32	1 LUMP SUM	LAVENTURE/SECTION TRAFFIC SIGNAL AND ILLUMINATION SYSTEM (8-20)	\$	\$
			per LS	
33	1 LUMP SUM	LAVENTURE/DIVISION TRAFFIC SIGNAL MODIFICATION (8-20)	\$	\$
			per LS	
34	1 LUMP SUM	LAVENTURE/FIR TRAFFIC SIGNAL MODIFICATION (8-20)	\$	\$
			per LS	
35	1 LUMP SUM	PERMANENT SIGNING (8-21)	\$	\$
			per LS	
36	3,242 LINEAR FOOT	REMOVING PAINT LINE (8-22)	\$	\$
			per LF	
37	8 EACH	REMOVING PLASTIC TRAFFIC MARKING (8-22)	\$	\$
			per EA	
38	510 LINEAR FOOT	PAINTED WIDE LANE LINE (8-22)	\$	\$
			per LF	
39	115 LINEAR FOOT	PLASTIC STOP LINE (8-22)	\$	\$
			per LF	
40	600 SQUARE FOOT	PLASTIC CROSSWALK LINE (8-22)	\$	\$
			per SF	

CITY OF MOUNT VERNON
E. SECTION ST. & S. LAVENTURE RD. TRAFFIC SIGNAL

Addendum No. 1
May 1, 2017

() SECTION REFERENCE

ITEM NO.	QUANTITY	DESCRIPTION	UNIT PRICE	TOTAL
41	15 EACH	PLASTIC TRAFFIC ARROW (8-22)		
			\$	\$
			per EA	
42	17 EACH	PLASTIC BICYCLE LANE SYMBOL (8-22)		
			\$	\$
			per EA	
43	7,851 LINEAR FOOT	PAINT LINE (8-22)		
			\$	\$
			per LF	
44	4 EACH	POTHOLE EXISTING UNDERGROUND UTILITY (8-30)		
			\$	\$
			per EA	
45	1 EST	REPAIR EXISTING PUBLIC AND PRIVATE FACILITIES (8-31)		
			\$	\$
			5,000.00	5,000.00
			EST	

Base Bid Subtotal \$ _____

Alternate A1

46	1 LUMP SUM	RRFB SYSTEM (8-20)		
			\$	\$
			per LS	

Alternate A1 Subtotal \$ _____

Total (Base Bid + Alternate A1) \$ _____