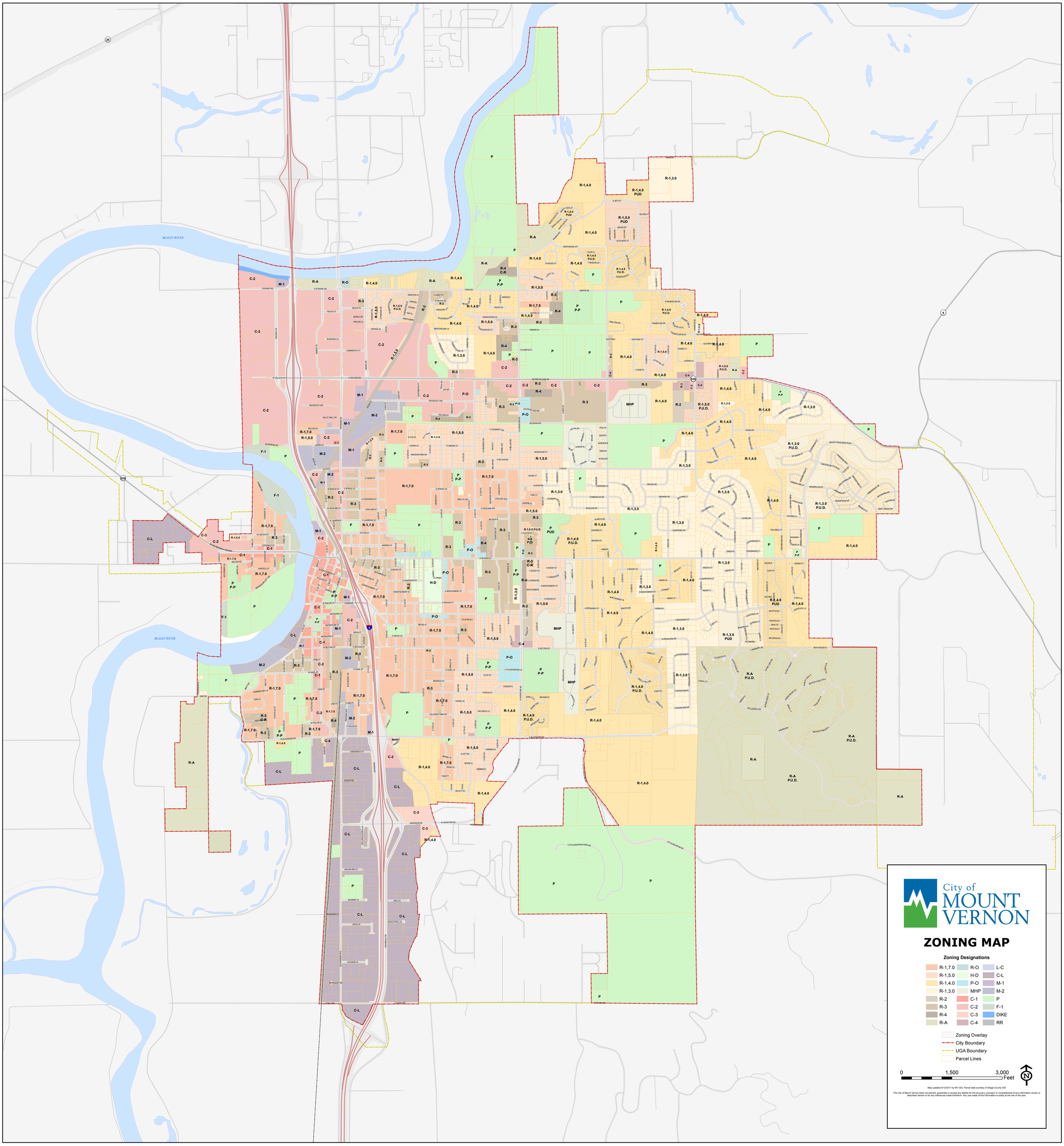
City of
MOUNT
VERNON
ZONING MAP
Zoning Designations
R-1,7.0
R-1,5.0
R-1,4.0
R-1,3.0
R-2
R-3
R-4
R-A
R-O
H-D
P-O
MHP
C-1
C-2
C-3
C-4
L-C
C-L
M-1
M-2
P
F-1
DIKE
RR
Zoning Overlay
City Boundary
UGA Boundary
Parcel Lines
0
1,500
3,000
Feet
N
Map updated 9/12/2017 by MV GIS. Parcel data courtesy of Skagit County GIS
The City of Mount Vernon does not warrant, guarantee or accept any liability for the accuracy, precision or completeness of any information shown or described hereon or for any inferences made therefrom. Any use made of this information is solely at the risk of the user.
SKAGIT RIVER