Scary & Supernatural Books

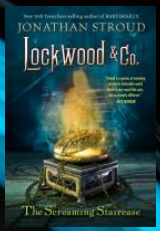

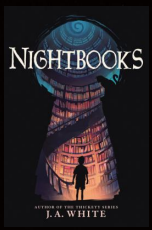

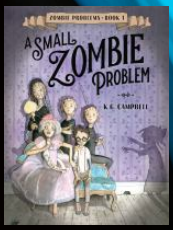

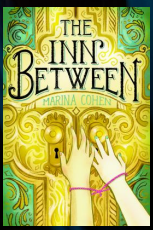

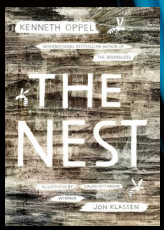

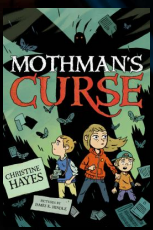

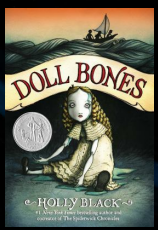

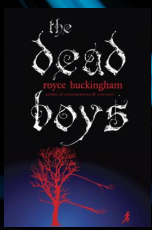

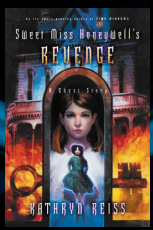

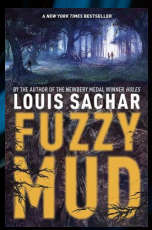

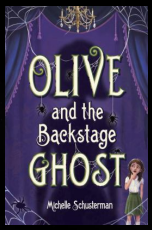

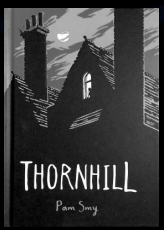

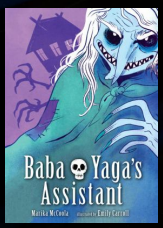

Books That Go Bump in the Night for Ages 9+