Science Fiction

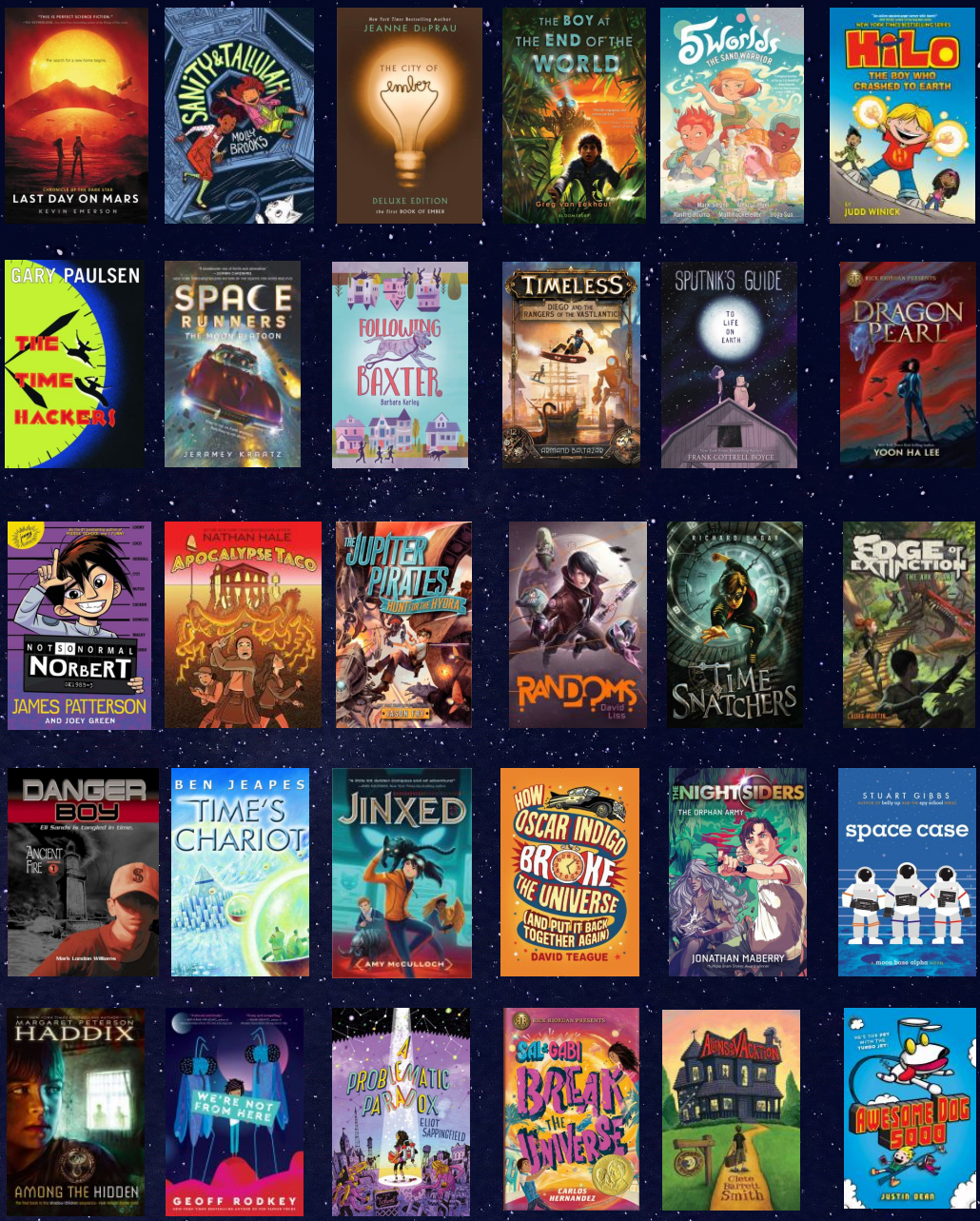

novels & graphic novels, ages 8-13ish